THE TALISMAN

'49

GEN

ALLEN COUNTY PUBLIC LIBRARY
3 1833 01819 7639

GENEALOGY
977.102
V55YHS
1949

Sir Knight

Dedication

We, the Senior Class of 1949, dedicate this issue of the "Talisman" to Mr. McConaha in appreciation of the work, time, and patience that he has given for the welfare of the students. We hope that he will accept this small token of our appreciation. May the happy memories of our association linger thru the years.

Digitized by the Internet Archive
in 2011 with funding from
E-Yearbook.com

http://www.archive.org/details/talisman1949york

Keepers of the Gate

In olden times, Gatekeepers were employed to protect the castle against its enemies. Today the school administrators perform this service for our educational program.

D. E. McDonel
Superintendent
A. B. Adrian College
M. A. Ohio State University
English
Mathematics
Physical Science

R. G. Brand
County Superintendent
of Schools

Board of Education

Bottom Row—Russell Linton, Edward Williams, Minor Davis, Clerk.
Top Row—John Krugh, Harold Gamble, Pres., Sam Grogg.

Helen Breese
B. S. M. Bluffton College
Music
Commercial

Arlene Morris
B. S. Bowling Green University
Social Science
English

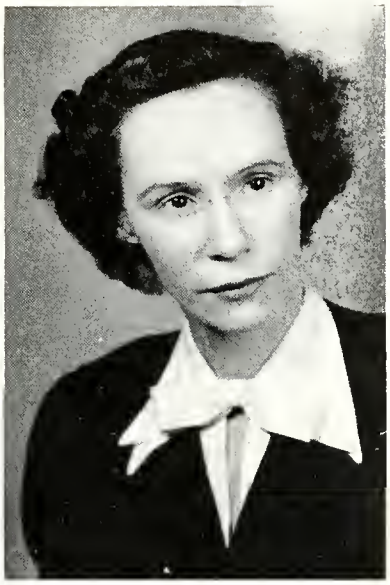

Lois Shackelford
A. B. Otterbein College
English
Latin
History

Faculty

Everett Koenig
B. S. A. Ohio State University
Vocational Agricultural

William J. McConaha
Bowling Green University
Science
Physical Education

Emerald Pugh
Ohio Northern University
Grades Seven and Eight

D. Edwin Jones
Ohio Northern University
Intermediate

Carmella M. Heffner
Ohio University, Athens, Ohio
Elementary Education

Faculty

Eva Zinn
Ohio Northern University
Intermediate

Mildred Leis
Bowling Green University
Kindergarten - Primary

Dukes and Duchesses

Society was divided into various ranks of nobility. Dukes and Duchesses were second only to Princes of the realm.

Seniors 1949

Jack Fronefield
"Jackson"

President-1-3-4
Treasurer-2
Spotlight Printer-3
Class Play-3-4
Annual Sports Editor-4
Basketball-2-3-4
Mixed Chorus-1
Boys' Chorus-1
4H-1

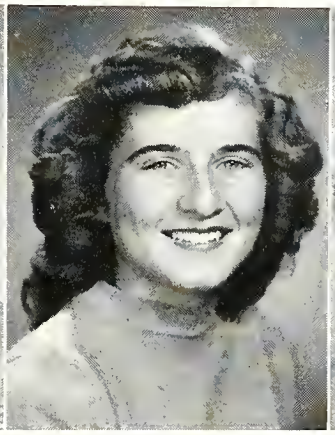

Nancy Evans
"Nan"

Mixed Chorus-1-2-3-4
Girls' Chorus-1-2-3-4
Vice President-2-4
Calendar Editor of Annual-4
G. R.-1
Y. Teens-2-4
Class Play-3-4
4H-1-2-3-4
Spotlight Grade News-3
Cheerleader-1-2-3-4

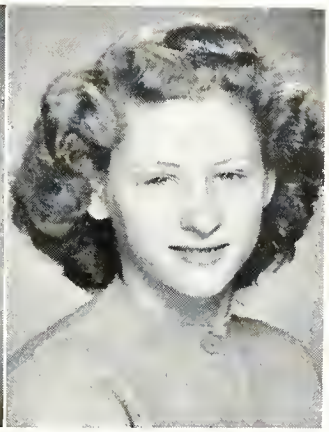

Mary Linton
"Mary"

Mixed Chorus-1-2-3-4
Girls' Chorus-1-2-3-4
Spotlight Feature Editor-3
Secretary-2-4
Y. Teens-2-4
G. R.-1
Business Manager of Annual-4
Class Play-3-4
Treasurer-3-4

Fred Stage

Basketball-3
Cross Country-4
Band and Orchestra-1-2
Boys' Chorus-4
Mixed Chorus-4
Class Play-2
F. F. A.-1-2

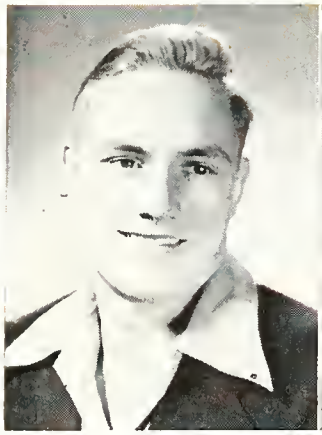

Kenneth Crow
"Crow"

Vice President-3
Class Play-4
F. F. A.-1
Joke Editor of Annual-4

Merl Emans
"Turtle"

Spotlight Editor-in-chief-3
Class Play-3-4
F. F. A.-1-2-3-4
Assistant Editor-in-chief of Annual 4
Mixed Chorus-1
Boys' Chorus-1
Baseball-1-2

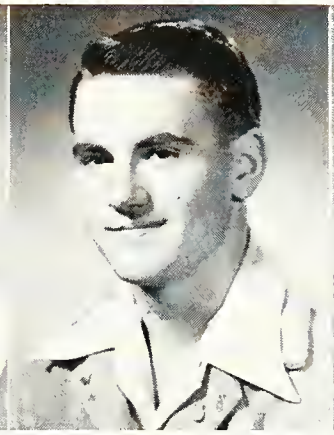

Paul Gamble
"Gimp"

Vice President-1
Spotlight Circulation Manager-3
Secretary-3
F. F. A.-1-2-3-4
4H-1-2-3-4
Class Play-3-4
Talisman Editor-in-chief-4
Basketball-1-2-3-4
Baseball-2-3

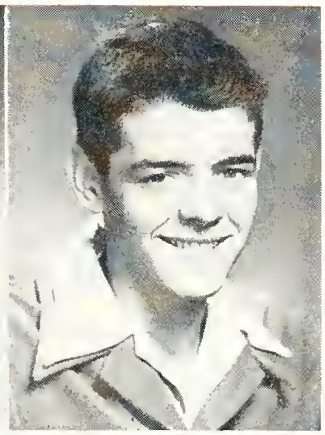

Gordon Jones
"Skippy"

F. F. A.-1-2-3-4
Sports Editor of Spotlight-3
Basketball-1-2-3-4
Baseball-1-2-3-4
Class Play-4
Boys' Chorus-1
Mixed Chorus-1
4H-1-2-3

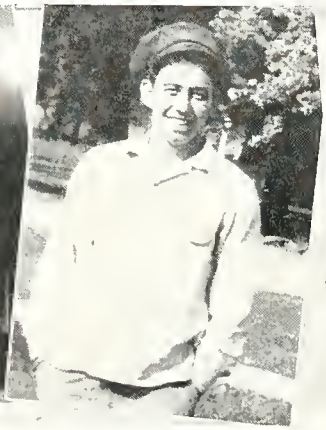

Ettamay Patrick
"Mae"

Mixed Chorus-1-2-3-4
Girls' Chorus-1-2-3-4
G. R.-1
Y. Teens-2-4
Class Play-3-4
News Reporter-2
Spotlight H. S. News-3

Margaret Lou Ries
"Lou Lou"

President-2
Art Editor of Spotlight-3
Art Editor of Annual-4
G. R.-1
Y. Teens-2-4
Mixed Chorus-1-2-3-4
Girls' Chorus-1-2-3-4
Class Play-3-4
4H-1-2-3-4
President of Y. Teens-4

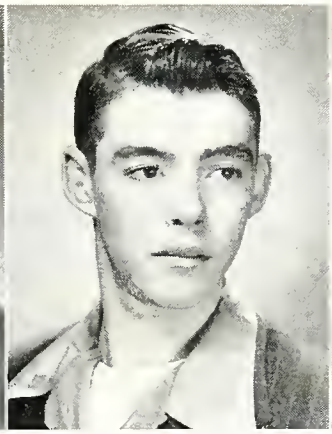

Edward Rigdon
"Foxy"

Mixed Chorus-2
Boys' Chorus-2
Spotlight Jokes Editor-3
Class Play-3-4
Business Manager of Annual-4

Allen Thomas
"Art"

Baseball-2-3
Mixed Chorus-1-2-3-4
Boys' Chorus-1-2-3-4
Class Play-3-4
F. F. A.-2-3-4
Basketball-3-4
4H-1-2

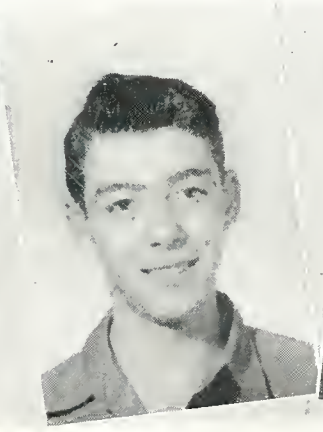

Reading—Left to Right

Margaret Ries, Paul Gamble, Jack Fronefield, Allen Thomas, Edward Rigdon, Nancy Evans, Mary Linton, Merl Emans, Gordon Jones, Ettamay Patrick, Kenneth Crow.

Class History

On the thirteenth day of September, 1937, twenty frightened little boys and girls entered York School for the first time to absorb some knowledge under the direction of Miss Ruth Johnson. Of these Nancy Evans, Gordon Jones, Mary Linton, Margaret Ries, and Allen Thomas, are graduating this spring. Remember the grocery store we had behind our desks? ? ? ? ?

Our second and third years were supervised by Lillian Gibson. Remember when Mrs. Gibson almost sent the second grade back to the first grade for saying we liked Miss Johnson better than we liked her ? ? ? During the second grade, Paul Gamble moved to Hoaglin-Jackson and Kenneth Crow joined us. Remember when Patty Thomas and Nancy Evans hid the paddle? ? ? This was the year we presented the "Crossing of the Mayflower" and Ettamay dropped the kettle of soup.

In our fourth year, we had our first experience with a man teacher when we advanced to David Van Eman's room. This year, Jack Fronefield joined us and was the subject of many love quarrels between Nancy Evans and Patty Thomas.

During the fifth and sixth grades, we had D. Edwin Jones as our teacher. Paul Gamble joined us as a permanent member. I think D. Edwin wore the paddle out on us for it seemed we were always getting paddled.

Our junior high days were under the direction of Mrs. Pugh. During these years, we learned not to talk so much for it meant staying in at noon. In the eighth grade we held our first party at Margaret's home. This year we lost Patty Thomas, who moved to Fort Wayne.

After three months, we took our place as "Green Freshmen," under the direction of Mr. Fryer. Merl Emans moved away temporarily. Remember the "hay ride," where tomatoes were thrown? ? ? Remember the party at Spencerville? ?

With more confidence we came back as Sophomores to join the ranks of upper classmen with Mr. Ray as our sponsor. This year we had a Hallowe'en masquerade party at Nancy's. Remember the sleigh ride we had during that year? ? ? Ed Rigdon joined us temporarily and Merle Emans has joined us permanently.

As Juniors, we elected the following officers: President - Jack Fronefield; Vice-President - Kenneth Crow; Secretary - Paul Gamble; Treasurer - Mary Linton. Miss Helen Breese was our sponsor. On November 26th, we served Thanksgiving dinner where everyone stuffed himself. On December 23rd we sponsored a turkey raffle. The turkey was raffled off at the next basketball game. Mrs. Calvin won the turkey and invited the Juniors and Seniors to a Christmas dinner. We had the privilege of putting out the Spotlight with Merl Emans as our Editor-in-chief. On May 4th, we presented "Hillbilly Courtship." On May 6th, we honored the Seniors in the annual Junior-Senior banquet, which we held at the New Hotel Marsh. We also received our rings and pins, and were very proud of them.

We started our Senior year under the direction of Mrs. Morris, with the election of the following officers: President - Jack Fronefield; Vice President - Nancy Evans; Secretary-Treasurer - Mary Linton. The one study we all enjoyed was Democracy, at which we held class meetings and talked about our Talisman. Paul Gamble is Editor-in-chief. On November 5th, we presented "It's Papa Who Pays." No one will forget the night before the play when Merl Emans went to the hospital. We were all thankful for Mc. Conaha, who took Merl's place. We chose our name cards and invitations this year. Our class colors are scarlet and grey, and our flower is a scarlet rose. In the middle of January, the Seniors went through the Delphos Printing Company and saw how our daily papers were printed. During the noon hour the Seniors sold candy bars to help finance their trip. We served a delicious Christmas dinner. Remember the sleigh ride on January 31st? ? ? At every other basketball game we served pop, popcorn, hot dogs, ice cream and candy bars. Throughout the year we sponsored and were invited to many folk games, which were held at the school and which everyone enjoyed.

The Juniors very pleasantly entertained the class at the Junior-Senior prom which was held at the school. The latter part of our Senior year, we were joined by Fred Stage who came from Dayton, Ohio.

May 13th was designated as Senior Day. The dedication was read and the annuals were handed out. Our Baccalaureate exercises were held Sunday night, May 22nd, with Mr. Van Gundy, of Elgin, as our guest speaker.

We received our diplomas at our Commencement on the 26th of May when Dr. Hugh Evans, of Dayton, delivered a very interesting address.

On Saturday, the 28th, we left on our Senior trip with Washington, D. C. as our destination. We were accompanied by Mrs. Morris and Mr. McConaha.

Class Will

We, the Senior Class of 1949 of York High School, having been pronounced as mentally superior by the faculty and underclassmen, do hereby make our last will and testament.

First, to the Juniors we will our quiet dispositions and excellent behavior, which we feel they can use.

Second, to the Sophomores we will our good grades and our ability to get something accomplished.

Third, to the Freshmen we will our ability to go through high school and to reach the final goal, receiving our diplomas.

Fourth, to the Faculty, we will the unassimilated knowledge in the textbooks we leave behind and any unused workbooks or portions thereof that they may find.

Since we feel that we have some special talents, we want to will them to underclassmen who might have use for them in the following years that they will spend in York School.

I, Jack Fronefield, will my so-called fatness to Dorothea Pugh.

I, Ettamay Patrick, will my ability to be studious and not to go steady to Anna Lee Taylor.

I, Paul Gamble, will my ability to sit on the bench to Hot Rod.

I, Merl Emans, will my ability to stay away from the girls and go to Delphos, to Stanley Calvin.

I, Margaret Ries, will my position as Y-Teen President to anyone of the Junior or Sophomore girls, and hope that whoever it may be will lead the group to greater success.

I, Allen Thomas, will my ability to sing tenor to Stanley Welker.

I, Ed Rigdon, will my ability to be seen in Delphos almost any night in the week, and at the same house, to Bill Hughes. He can use it as he sees fit to the extent that Bill doesn't stop at the same house as I do.

I, Nancy Evans, will my position as cheerleader to anyone who can help the team win more games.

I, Gordon Jones, will my ability to drive an auto at any speed to Don Price.

I, Kenneth Crow, do hereby will my knowledge of the Latin Language, gained from two years of constant study and sacrifice to Hugh Owen Pugh, and also my old Latin books, with the complete understanding that the knowledge contained therein is greatly needed and will be put to good use.

I, Mary Linton, having excess knowledge which I will never be able to consume and desiring that someone else attain the knowledge to which I am accustomed do hereby will the same to anyone who needs it.

I, Fred Stage, will my car to anyone with enough money and brains to keep it running.

Class Prophecy

R. R. No. 1, Mendon, Ohio, January 3, 1964

Dear Mary:

Just think, 15 years have passed since we graduated from good old York High. I see all of the kids every once in awhile, so I thought I would write and tell you about them since you have been away for such a long time. How do you like being the President's private secretary? I bet that keeps you very busy with your family and home to look after, too.

Nancy has completed her nurses' training, but is now devoting all her time to the farm and her family.

Ettamay has her own Studebaker now and has gone to Hollywood to be with her Hollywood friends. She is June Allyson's personal maid.

Gordon is now driving at the Indianapolis auto races in the 500 mile race. He had been very successful in keeping the road.

Merl, too, has made quite a reputation as a motorcycle racer. He has been traveling all over the world to take part in these races and has won many valuable prizes.

Paul has purchased a 200-acre farm. But at the present time is Secretary of Agriculture in Washington, D. C.

Allen is now running a ball room, and he has named it "The Art." He is also teaching dancing some of his spare time. I have heard a lot about it.

No doubt you have heard about Ed's entering the world foot races next year. Since he has won several national contests he will probably win this event also. He has been married for several years and I hear that the first one of his five children is entering school this fall.

Jack, after having been in the army five years, returned home and finally decided on Carolyn for his wife. They are living on their farm. Thanks to Allis Chalmers for his progress!

Kenneth has now worded his way up to mayor of Delphos, Ohio, and is expected to be elected to the State Legislature next.

Fred, after three years of service in the navy, now has a large Guernsey farm west of Celina and is living there with some girl he married from Dayton. In his spare time, he also has started a business for fixing 1933 Plymouths.

Probably you already know that I'm happily married, and live on a farm, and operate my own beauty shoppe at my home. When you are home, come over to visit me.

Your old classmate,

Margaret

Knights

To the Knight went the privilege of defending his country's honor and protecting his Ladylove.

Top Row—Consuelo Perez, Don Price, Robert Muter, Dean Swygart, Dorothea Pugh.
Bottom Row—Anna Lee Taylor, Jackie Galloway, Miss Breese, Eleanor Evans, Howard Bevington, John Brenneman.

Juniors

Ten Juniors started their eleventh year of school with high hopes for the year. With the help of our sponsor, Miss Breese, we have accomplished much.

One of our favorite jobs has been publishing the "Spotlight." We hope our readers have enjoyed this as much as we have enjoyed doing it.

We gave an all high school party in December and feel that it was a success. We also served at some of the ball games, to help our class treasury.

We are looking forward to the Prom and our class play to be in April and May.

We're proud of our rings and pins, which arrived on November 7.

The following were elected as class officers:

President ..... Jacquelyn Galloway
Vice President ..... Eleanor Evans
Secretary ..... John Brenneman
Treasurer ..... Anna Lee Taylor
Reporter ..... Howard Bevington

Squires

A young boy, who was not old enough or proficient enough in his use of weapons or riding, but who aspired to knighthood, was called a Squire.

Top Row—Ruth Ellen Davies, George Swygart, Rex Schaffer, Gloria George, Mildred Gamble, Edward Jones.
Middle Row—John Oberlitner, Carolyn Wise, Mr. McConaha, Jane Overholt, Roger Heath.
Bottom Row—Frank Rigdon, Harold Boley, Stanley Calvin.

Sophomores

We have reached the tenth step in our climb of the scholastic ladder. This year has been a very busy, as well as an enjoyable one. We have had an added activity this year, "All High School Parties." Jane Overholt gave one at the Y. W. C. A., in December. Jane rejoined us after a year at Mendon.

Our officers for the year are:

President ..... John Oberlitner
Vice President ..... Edward Jones
Secretary ..... Jane Overholt
Treasurer ..... Roger Heath
News Reporter ..... Carolyn Wise

Our Christmas party was given at the home of Gloria Jean George. In order to make extra money, we decided to have a check room at home games. It has turned out rather well. We hope to see all of our class on that next-to-last-step of the ladder next year.

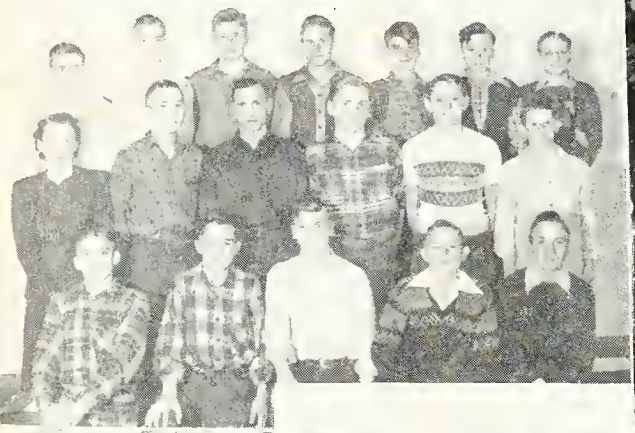

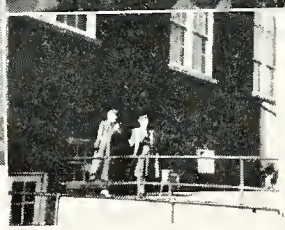

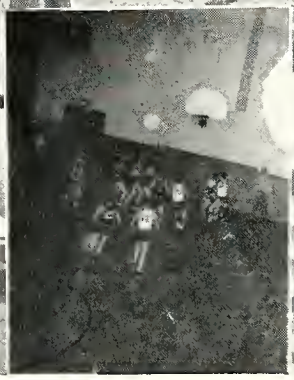

Pages

The youngest of all the noble's company, whose days were spent learning the rules of chivalry under the direction of his chosen Lord, was the Page.

Top Row—Mary Helen Davies, Marilyn Lewis, Kay Galloway, Jack Wallick, Mary Jane Welker, Joannne Evans, Carol Phelps.
Middle Row—Ellen Price, Billy Hughes,Mrs. Shackelford, Jane Swygart, Dick Crow.
Bottom Row—Byrron Nolan, Vernon Boley, Robert Taylor, Stanley Welker, Hugh Pugh, Melvin Hines.

Freshman

During the second week of school we elected the following officers:

President ..... Jane Swygart
Vice President ..... Billy Hughes
Secretary-Treasurer ..... Dick Crow
News Reporter ..... Ellen Price
Sponsor ..... Mrs. Shackleford

We had an invitational Hallowe'en Party at the home of Ellen Price on October 23.

We had a Christmas Party at the home of Carol Phelps. The hostesses for the evening were Carol Phelps, Joanne Evans, Mary Jane Welker, We all enjoyed the gift exchange which closed the program.

Our class had two new students to join us this year. They were Barbara Norton and Melvin Hines, making us a class of nineteen.

Eighth Grade

Top Row—Martha Van Emans, Reed Linton, Mrs. Pugh, Joy Lynn Morris, Mary Ellen Boley, Dianne Nichols.

Middle Row—Richard Krugh, Rebecca Hughes, Deloris Price, Marcia Taylor, Marvin Welker, Marvin Taylor.

Bottom Row—Paul Perez, Larry Cozad, Gene Oberlitner, Clark Shaffer.

Seventh Grade

Top Row—Gerald Geise, Kathryn Profit, Mrs. Pugh, Marguerite Burcaw, Kenneth Boley.

Middle Row—Alice Krugh, Betty Crow, Harold Etgen, Gloria Welker, Roger Price, Ruth Pruden.

Bottom Row—John Dolbey, Harold Allen, Hugh Jones, Wayne Gamble.

Sixth Grade

Top Row—Jeannine Vandemark, Kenneth Kundert, Janelle Swygart, Mr. Jones, Ruby Ashton, James Diss, Helen Calvin.

Middle Row—Joyce McDonel, Billy Evans, Rosa Shaffer, Virginia Rider, John C. Morris, Paul Price, Rollin Hines.

Bottom Row — Donald Vandemark, Marlin Thompson, Robert Freed, Joe Perez.

Fifth Grade

First Row—Don R. Williams, Leota Long, Mr. Jones, Ruth Thatcher, Eileen Price, Richard Morris.

Middle Row—John Linton, Martha Dolbey, Ruth A. Welker, Ann Overholt, Evelyn Perez, Billy Feasby.

Bottom Row—Larry Welker, Lowell Lewis, David Welker.

Fourth Grade

Top Row—Ronald Owens, Robert Jamison, Sidney Krugh, Shirley Sheeley, Jean Ann Allen, Leora Wilkins.

Middle Row—Lowell Nolan, Marie Hines, Robert Patterson, Mrs. Heffner, Joyce Evans, Ruth Oberlitner, Jane Muter.

Bottom Row—James McDonel, Rodney Bevington, Dickie Schwartz, Delmar Sheeley, Robert Coil.

Third Grade

Top Row — Larry Profit, Marilyn Etgen, Joan McConahay, Roger Neate, Marilyn Gamble, Sandra Feasby.

Middle Row—Jane Galloway, Janet Galloway, Shirley Kundert, Mrs. Zinn, Gladys Shaffer, Joe Book, Susan Diss.

Bottom Row—Mark Welker, Jerry Bolton, Charles Profit.

Second Grade

First Row—Louise Painter, Gwendolyn Davies, Roger Jamieson, Richard Vela, Doyce Rice, Richard Perez.

Middle Row—Donnie Muter, Carolyn Schmidt, Mrs. Zinn, Tex Rider, Warren Burnett, Joyce Beerman.

Bottom Row—Terry Pollock, Daniel J. Evans, Donald Wallick, Dickie Bolton.

First Grade

Top Row—Jean Nichols, Erminia Vasquez, Nancy Owens, Connie Wilkins, Arleen Goodwin, Garry Dolbey.

Middle Row—Patty Perez, Martha Morris, Kenneth Thatcher, Mrs. Leis, Marilyn Morgan, Carolyn Morgan, Connie Ries.

Bottom Row — Tommy Jones, Larry Swick, Jeff Pollock, John Pruden, Phil Jones, John R. Van Eman.

Jousting

In days of old, knights amused themselves by holding great jousts or tournaments. Our tournaments or sport contests remain the modern counterpart of these events.

The Three Cheerleaders

The basketball boys would like to thank Carolyn Wise, Jackie Galloway, and Nancy Evans for their helpful support to the team throughout the year.

Coach

Our coach is a man who has been considerate toward us when we've made mistakes and I think I speak for all the players when I say that we thank him very much for his help and wish him success for the rest of his years.

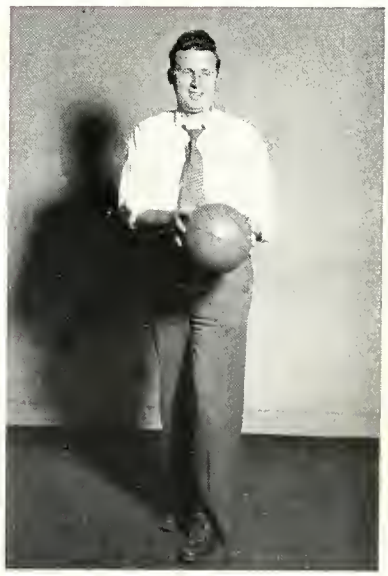

Basketball

44 — Jack Fronefield — Guard

Jack, who is always in there fighting, always comes up with the ball and he will be missed next year.

00 — Gordon Jones — Center

Gordon, a good jumper and rebounder as well as defense man, is in his last year of basketball for York.

99 — Paul Gamble — Center

Paul, who never stops driving 'till he gets those rebounds and hands them off to his teammates, will be missed next year.

77 — Don Price — Forward

Don, who has one more year for York, should be one to look after from the first to the last game.

88 — John Brenneman — Guard

John, who is little, should use that to his advantage on the team next year and you can bet he will.

22 — Howard Bevington — Guard

Howard, who is another small man, has the ability to go in and under the opponent and will probably do so in his next year.

11 — Dean Sygart — Guard

Dean, with his red head bobbing as he goes after that ball, has one more year for the York Dukes.

55 — Bob Muter — Forward

Bob, who is good on blocks and handoffs when the cause arises, has one more year to go for York.

33 — Harold Boley — Forward

Harold, who can fight himself out of a tough spot, has two more years to use his height under that bankboard.

66 — Sanley Calvin — Center

Stanley, another boy with two years, has time enough to show that he can help bring his team to victory.

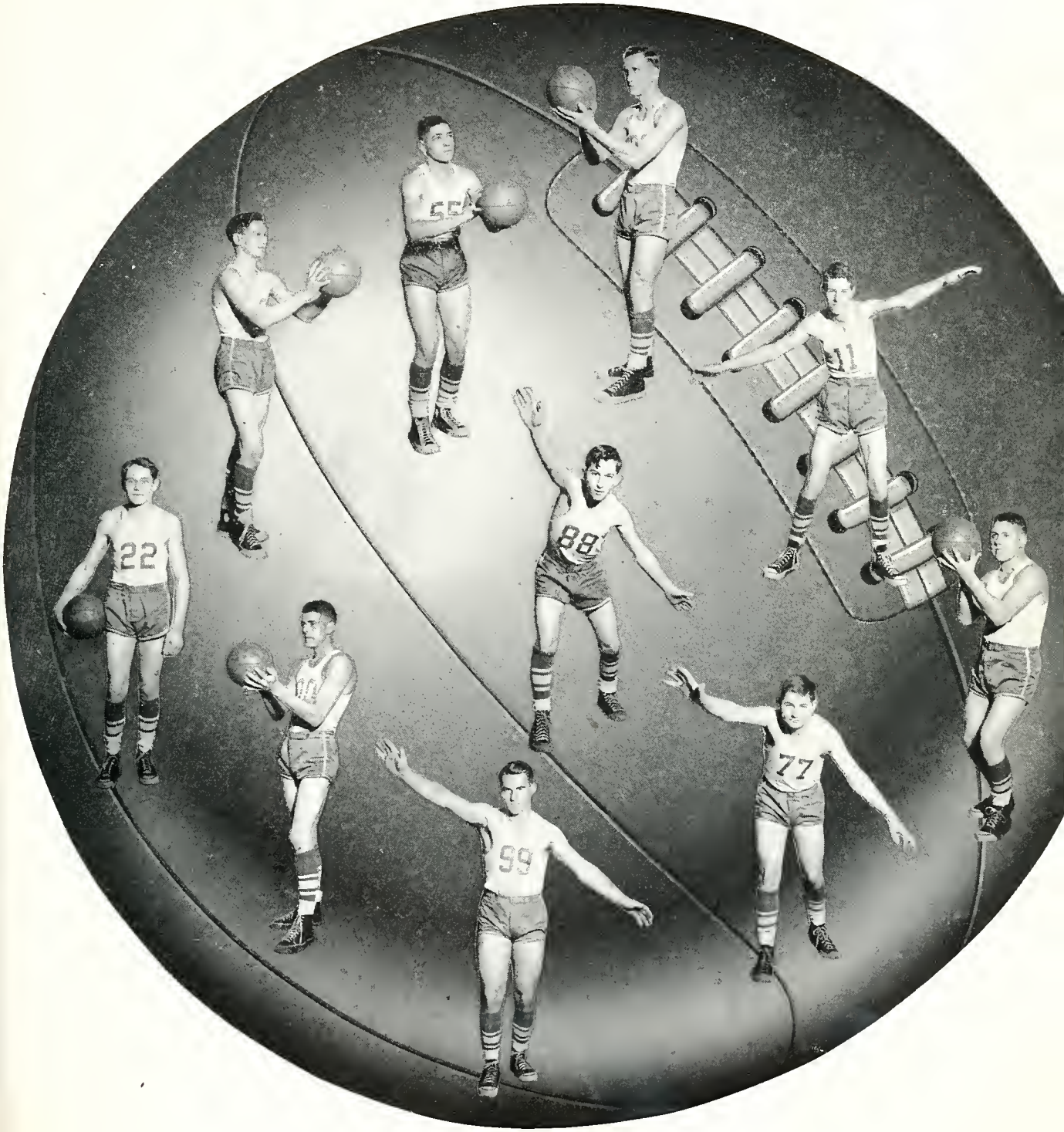
22
55
88
99
77

Standing—Billy Hughes, Howard Bevington, Don Price, Harold Boley, Gordon Jones, Mr. McConaha, Merl Emans, Paul Gamble, Robert Muter, Dean Swygart, Jack Fronefield, John Brenneman.

Kneeling—Edward Jones, George Swygart, Byron Nolan, John Oberlitner, Stanley Calvin, Allen Thomas, Rex Shaffer, Vernon Boley, Hugh Pugh.

Basketball

1948 - 1949

November 12—York	21	Harrod	20
November 16—York	37	Wren	36
November 19—York	23	Ohio City	36
November 23—York	20	Ridge	29
November 26—York	23	Middle Point	52
November 30—York	28	Spencerville	58
*December 3—York	23	Willshire	50
*December 10—York	27	Wren	33
*December 17—York	28	Hoaglin-Jackson	51
December 23—York	30	Buckland	27
*January 7—York	31	Middle Point	54
January 14—York	27	Delphos Jefferson	38
January 18—York	30	Mendon	57
*January 21—York	34	Ridge	45
*January 28—York	46	Ohio City	51
February 1—York	43	Neptune	48
*February 4—York	32	Convoy	35
*February 11—York	40	Union	36

*—Denotes league games.

TOURNAMENT GAME

February 19—York	46	Hoaglin-Jackson	66

Baseball

Gordon Jones	Pitcher
Harold Boley	Catcher
Bob Muter	First Base
John Brenneman	Second Base
George Swygart	Short Stop
Edward Jones	Third Base
Dean Swygart	Center Field
John Oberlitner	Right Field
Howard Bevington	Left Field and Pitcher
Don Price	Center Field
Paul Gamble	Right Field

York	2	Willshire	5
York	3	Wren	7
York	1	Hoaglin-Jackson	3
York	9	Middle Point	8
York	5	Ridge	6

Standing—Billy Hughes, Rex Shaffer, Robert Muter, John Oberlitner, Gordon Jones, Don Price, George Swygart, Robert Taylor, Mr. McConaha.
Kneeling—John Brenneman, Vernon Boley, Edward Jones, Dean Swygart, Harold Boley, Howard Bevington, Hugh Owen Pugh, Stanley Calvin.

Activities

Today, e'en as in the days of yore, there are many activities which help to make the days interesting as well as profitable.

Seated—Margaret Ries, Paul Gamble, Nancy Evans.
Standing—Kenneth Crow, Edward Rigdon, Merl Emans, Gordon Jones, Mrs. Morris, Jack Fronefield, Allen Thomas, Mary Linton.

Annual Staff

Editor-in-chief	Paul Gamble
Assistant Editor-in-chief	Merl Emans
Art Editor	Margaret Ries
Calendar Editor	Nancy Evans
Business Manager	Edward Rigdon
Sports Editor	Jack Fronefield
Circulation Manager	Mary Linton
Sponsor	Mrs. Morris

Our interest this year was turned to the "Annual." We started on it early last fall.

It has kept us busy through the year so that we would have it ready to distribute the first of May.

We have worked hard on this edition and we hope you enjoy it.

Seated—Consuelo Perez, Jackie Galloway, Eleanor Evans.
Standing—Dean Swygart, Dorothea Pugh, Robert Muter, John Brenneman, Miss Breese, Don Price, Howard Bevington, Anna Lee Taylor.

Spotlight Staff

Near the end of each six-weeks, or near the holidays, the High School students see the Juniors bustling about, hard at work on their favorite project, the "Spotlight." They see someone "sneaking" among the couples, getting gossip and they see the features editor racking her brains for new features with the other members of the staff hard at work on their own special job. At the last minute they see our sponsor, Miss Breese, tearing at her hair, wondering if it will ever be out! !

Editor-in-chief	Jackie Gallowoy
Assistant Editor	John Brenneman
Art Editor	Dorothea Pugh
Feature Editor	Eleanore Evans
Grade and High School News	Don Price
Jokes	Dean Swygart
Sports	Howard Bevington
Gossip	Anna Lee Taylor
F. F. A. News	Dean Swygart
Typists	Consuello Perez Eleanor Evans
Printer	Howard Bevington
Circulation Manager	Robert Muter

Top Row—Roger Heath, Rex Shaffer, George Swygart, Allen Thomas, Dick Crow, Edward Jones, Vernon Boley.
Middle Row—Gordon Jones, John Oberlitner, Franklin Rigdon, Howard Bevington, Don Price, Harold Boley, Byron Nolan, Jack Wallick.
Bottom Row—Mr. Koenig, Paul Gamble, Dean Swygart, Bob Muter, John Brenneman, Billy Hughes, Stanley Welker.

F. F. A.

York Chapter of Future Farmers consists of 21 members this year. They are as follows: Byron Nolan, Stanley Welker, Bill Hughes, Vernon Boley, Dick Crow, John Oberlitner, Harold Boley,George Swygart, Edward Jones, Rex Shaffer, Roger Heath, Franklin Rigdon, Don Price, Bob Muter, Howard Bevington, Paul Gamble, Merl Emans, Allen Thomas, Gordon Jones, Dean Swygart, John Brenneman.

The Future Farmers have competed in some contests such as Parliamentary Procedure, Public Speaking, Egg Judging, Beef Judging, Hog Judging, Sheep Judging.

The Future Farmers have had about 10 meetings.

Top Row—Mary Helen Davies, Ruth Ellen Davies, Kay Galloway, Ellen Price, Carol Phelps, Joanne Evans, Mary Jane Welker.
Middle Row—Jane Swygart, Mrs. Van Eman, Jackie Galloway, Mildred Gamble, Nancy Evans, Gloria Jean George.
Bottom Row—Margaret Ries, Marilyn Lewis, Mary Linton, Jane Overholt, Carolyn Wise.

Y-Teens

Seventeen girls met at our first meeting and elected the following officers:

President	Margaret Ries
Vice President	Mary Linton
Secretary and Treasurer	Kay Galloway
Reporter	Jane Overholt

We enjoyed many social events this year - among those were: a party at the Y. W. C. A., a Christmas party at the home of Marilyn Lewis. We sponsored a Mother's night and a party for the high school. We had a Valentines' party at Caroline Wise's home.

We were very happy to have Margaret Van Emans as our sponsor this year. We are sure she has helped us understand some problems.

MIXED CHORUS

Top Row—Kay Galloway, Dorothea Pugh, Mildred Gamble, Nancy Evans, Jackie Galloway, Eleanor Evans, Carol Phelps, Joanne Evans, Mary Jane Welker, Ruth Ellen Davies, Consuelo Perez, Anna Lee Taylor.

Third Row—Billy Hughes, Melvin Hines, John Brenneman, Byron Nolan, Dick Crow, Jackie Wallick, Miss Breeese, Howard Bevington, Hugh Owen Pugh, Vernon Boley, Edward Jones.

Second Row—Jane Swygart, Marilyn D. Lewis, Ellen Price, Mary Helen Davies, Gloria George, Carolyn Wise, Jane Overholt, Mary Linton, Margaret Ries.

Bottom Row—Robert Taylor, Allen Thomas, Harold Boley, George Swygart, John Oberlitner, Stanley Welker, Roger Heath.

GIRLS CHORUS

Top Row—Mary Helen Davies, Ruth Ellen Davies, Jackie Galloway, Nancy Evans, Margaret Ries, Mary Linton, Joanne Evans, Mary Jane Welker.

Middle Row—Miss Breese, Kay Galloway, Carol Phelps, Dorohtea Pugh, Marilyn D. Lewis, Jane Overholt, Carolyn Wise, Anna Lee Taylor.

Bottom Row—Jane Swygart, Ellen Price, Mildred Gamble, Eleanor Evans, Gloria George, Consuelo Perez.

BOYS CHORUS

Top Row—Billy Hughes, Byron Nolan, Roger Heath, Dick Crow, Jackie Wallick, Stanley Welker, Hugh Owen Pugh.

Middle Row—Miss Breese, John Oberlitner, Harold Boley, Allen Thomas, Howard Bevington, Edward Jones.

Bottom Row—Melvin Hines, John Brenneman, George Swygart, Robert Taylor, Vernon Boley.

Choruses

The county was divided into two sections this year. We had our music festival at York on March 18. The other sections had their program a week before. The Mixed Chorus sang 8 songs, the Boys Chorus, 4 songs and Girls Chorus, 3 songs. On May 10, 1949 the city and county schools combined to give a concert.

The Girls Chorus gave an operetta this year. It was a lot of work but all of us enjoyed working together.

Senior Play

Cast of Characters

Mrs. Denny, the mother, Ettamay Patrick
Mr. Denny, the father .. Jack Fronefield
Dick Denny, the son _____ Ed. Rigdon
Babs Denny, the daughter -- Mary Linton
Edith, Bab's girl friend, Margaret Ries
Wayne Carlton, Edith's cousin
_____ Paul Gambel
Grace Denny, an aunt ____ Nancy Evans
Lee Denny, an uncle _____ Gordon Jones
Mr. Atwood, publicity man, Allen Thomas
Fixer Phipps, a reporter, Kenneth Crow
Mr. Magoon, a contestant -- Merl Emans

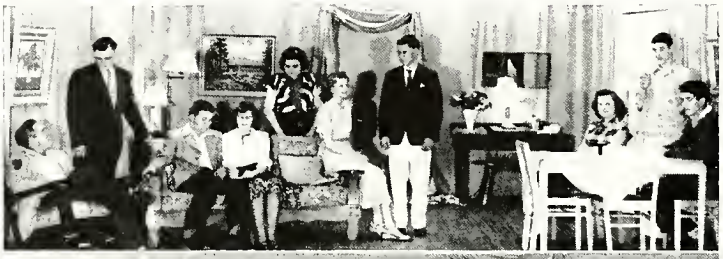

"IT'S PAPA WHO PAYS"

Farce Comedy in Three Acts by Special Arrangements with Dramatic Publishing Co. Presented by the Senior Class of '48 and '49.

The Time: Was present summer.

The Place: The combined living room and dining room of the Denny home.

Syopsis

SCENE 1

In the play, papa cracks down on the family for entering so many contests. Contests are against his principles, he'll have no more of them and then he wins a car in a contest he had forgotten he'd entered! To keep the family from finding out papa fibs a bit. He tells them he has bought a car with money from a brother who repaid a loan.

Then the brother appears. To make matters worse it develops that papa hasn't won first prize but only the second prize—A Russian wolfhound.

Papa is egged on to bigger and better lies by his friend, Mr. Fixer—who fixes everything wrong.

We are very grateful to Mrs. Morris, our sponsor, for the time and patience she gave us in presenting this play.

We all hope you enjoyed this as much as we did presenting it.

Calendar

SEPTEMBER

13—First day of school. Oh! How the green freshmen did act. We were here a half day. We started the year by getting our assignments.

17—First baseball game here. Willshire defeated us.

20—Juniors ordered class rings.

21—We adventured to Wren for our second game. We won by a considerably large score.

24—Played Hoaglin-Jackson there. We lost.

28—Middle Point traveled here for a baseball game, such a rough game, but we won.

OCTOBER

5—Ridge came here in hopes to defeat us in baseball, but we fooled them. We won.

13—Teachers' meeting in Van Wert. Did they enjoy it? ? ? ?

14—Seniors sponsored an All High school party. We all enjoyed the folk games that were taught to us.

22—Ah! One six weeks is gone.

26—Fall teachers' banquet at Ohio City.

29—Our first vacation. Teachers' Meeting at Toledo.

NOVEMBER

5—The main interest of the year "The Senior Class Play." What a time! ! ! What a Success! ! !

9—Juniors were happily flashing their class rings around. They are pretty.

12—Our first basketball game of the season. It was with Harrod. We won.

16—We traveled to Wren for our second ball game of the season. It was the worst "football" game we have ever played. But we managed to win. Jones got laid up for quite some time.

19—On our adventure to Ohio City, we had hopes of winning but it didn't turn out that way. We lost.

23—Ridge came here for a basketball game. We lost.

24—Juniors served the Thanksgiving dinner. Everyone enjoyed it. Vacation started.

26—York met with Middle Point over there. We lost.

29—Y Teen's Banquet for the mothers. Back to school from our vacation.

DECEMBER

3—End of second six weeks. Played Willshire over there. Our first league game—We lost.

10—Wren came here for second league game. We lost.

13—Juniors sponsored All High school party. Everyone enjoyed it.

14—High school skating party.

17—We traveled to Hoaglin-Jackson and got beat.

21—Christmas operetta presented by first 6 grades. It was enjoyed by everyone.

23—We are sure everyone got full at dinner this day. Dinner was served by the Seniors. Played Buckland here. At last, we won. Non-league game.

24 - Jan. 3—Christmas vacation. What fun.

JANUARY

4—Y. Teen's Banquet at Y. W. C. A.

7—League game with Middle Point. We lost.

11—F. F. A. sponsored an All High school party. How funny it was to see Mrs. Morris feed Mr. McDonel a banana blindfolded.

14—Delphos Jefferson came here in a non-league game. We lost.

18—Such weather we have when we go away to a ball game. We traveled to Mendon. We lost.

21—We traveled to Ridge in a league game in hopes we'd win, but we lost.

22—End of 3rd six weeks. Semester tests.

23—Y. Teens meeting. We did craft work.

28—We met again with Ohio City and we lost again. The lights on the Ohio City bus went out and we had to take them home in one of our buses. The Seniors went to Delphos and went through the Delphos Printing and Publishing Co. office and saw how they printed the papers.

31—The Seniors had a sleigh ride—Burr - it was cold.

FEBRUARY

1—Basketball game - Neptune came here. We lost.

4—We adventured over to Convoy to play a league game.

5—Senior scholarship test.

11—We played Union here. This is the last game of the season. We won.

19—York played Hoaglin-Jackson in the County Tournament. We lost.

MARCH

4—End of 4th six weeks. Everyone was studying hard to pass all the tests.

10—F. F. A. Banquet.

18—Our school entertained the county by having the County Music Festival here.

22—Y. Teens sponsored an All High school hard time party.

28—Y. Teens meeting.

APRIL

1—April fools day. Such an uproar in the halls.

8—Preliminary District Scholarship tests. Junior Class play.

14—End of 5th six weeks.

19—Spring Teachers' Banquet at Wren.

MAY

7—Final District Scholarship tests at Defiance.

10—City and County Music Festival at Van Wert.

13—Senior Day—Annuals were handed out. Junior and Senior prom held at the school house.

20—Seniors' last day.

22—Baccalaureate.

26—Commencement—Oh Happy Day ! ! !

27—Last Day of School for everybody.

28—Seniors left for Washington, D. C.

Commencement

8:00 P. M.

Thursday, May 26, 1949

Processional

Invocation ..... Norman Van Gundy

Salutatory Address ..... Ettamay Patrick

Music ..... Seniors

Valedictory Address ..... Mary Linton

Solo ..... Nancy Evans

Class Address ..... Dr. Hugh I. Evans

Music ..... Senior Girls

Presentation of Class ..... D. E. McDonel, Supt.

Presentation of Diplomas ..... Harold Gamble
President, Board of Education

Farewell Song ..... Seniors

Presentation of Eighth Grade Diplomas and Awards

Benediction

Recessional

Baccalaureate

8:00 P. M.

Sunday, May 22, 1949

Processional

Invocation

Hymn ..... America the Beautiful
Audien(

Scripture Reading

Solo ..... Eleanor Evans

Class Sermon

"I Heard a Forest Praying" ..... De Rose
Girls Sextette

Benediction

Advertisements

The following merchants have made this Annual possible. The Senior Class hopes that you will patronize them.

Compliments

of

HOLLAND PIONEER MILLS, INC.

Soybean Processing

Grain Drying and Storage

WE ALSO MANUFACTURE A COMPLETE LINE OF LUCKY STRIKE FEEDS FOR LIVESTOCK AND POULTRY

See Us When You Have Grain

To Sell or Need Feed

Phone 60 and 61

OHIO CITY - - - - - - - - - - - - - - - OHIO

Harold Balyeat

Coal - Builders' Supplies and Cement Blocks

Call 2901

Van Wert - - - - - - - - Ohio

Compliments of

Cowan & Son

FUNERAL HOME

Van Wert - - - - - - - - Ohio

Compliments of

Custer & Sons

Poultry and Eggs

Market and Crawford Streets

Van Wert - - - - - - - - Ohio

Counsellor

Cash Cream Station

236 S. Market St.

J. E. Counsellor, Manager

Van Wert - - - - - - - - Ohio

O. K. Rubber Welder

Tire Repairing

Van Wert - - Ohio

Wm. Hoaglin

Phone 2534 - - - 212 S. Market St.

Compliments of

The Borden Company

Van Wert - - - - - - - - Ohio

Compliments of

The St. Marys Packing Company

Packers of

Fancy Canned Goods

Delphos - - - - Van Wert, Ohio

Heffner's Service

Used Cars

Sohio Gasoline and Oils

Lubrication

Phone 11

Mendon - - - - - - Ohio

Best Wishes for Your Success

Pritchard's Market

Ohio City - - - - - - Ohio

C. C. Vonderwell Stockyards

Feeder Cattle At All Times

Phone Main 1816

Delphos - - - - - - - Ohio

Pohlman's Hardware

Hardware - - Paints - - Glass

Stoves - - Ranges - - Fence - - Linoleum

Phone 125

Spencerville - - - - - - Ohio

Ask for

Curtiss Candy

Compliments of

Gehres Brothers

C. F. D. S.

BRANDEHOFF

Jewelers

Diamonds - - Watches - - Jewelry

Watch Repairing

Main 1999

312 N. Main St.

Delphos - - - - - - - - Ohio

Fischer Implement Co.

John Deere - - New Idea

Delphos - - - - - - - - Ohio

Weisgerber's

Furniture Store

Furniture and Floor Covering

Delphos - - - - - - - - Ohio

Fettig's Flowers

Always Fresh

Always Lovely

Phone Main 1880

Fourth and State Streets

Delphos - - - - - - - - Ohio

Compliments of

Weigle Grocery

Delphos - - - - - - - - Ohio

Compliments of

McGillvary's Barber Shop

Mendon - - - - - - - - Ohio

Rockford Body Shop

DeSoto and Plymouth Sales

Parts - - Wholesale and Retail

South Main Street — Rockford, Ohio
Charles Andrews, Proprietor — Oscar Bollenbacher, Manager

Compliments of

The Fox Den

The Manager Never Here

Mendon - - - - - - - Ohio

Grigg's Garage

Used Cars

Wholesale and Retail

Mendon - - - - - - - Ohio

Compliments of

Bud Hays' Barber Shop

Mendon - - - - - - - Ohio

Compliments of

Stokely's Food, Inc.

Mendon - - - - - - - Ohio

Maurers' Hardware

Phone 32

Mendon - - - - - - - Ohio

The Club Cigar Store

Phone Main 1294

Delphos - - - - - - - - - Ohio

Compliments of

ODENWELLER'S

Clothes For The Men

Delphos - - - - - - - - - Ohio

Compliments of

W. T. Remlinger Drug Co.

—— Your ——

Rexall Dealer

Delphos - - - - - - - - - Ohio

Westrich
Paint and Appliance Store

Furniture - Appliances -

Hardwares - Gifts - Paint -

Wallpaper

Delphos - - - - - - - - - Ohio

Stallkamp Drugs

The Corner Drug Store

Delphos - - - - - - - - - Ohio

Betty Jane Shop

Delphos

Smartwear - - - - - Shoes

Cheney Service Station

Main Street

Ohio City - - - - - - - Ohio

Cowgill's Friendly Service

Groceries - Ice Cream - Candy - Cigars

Soft Drinks - Tires - Gas and Oil

Ohio City - - - - - - - Ohio

Compliments of

Jeanette's Beauty Shop

Phone 59

Ohio City - - - - - - - Ohio

Compliments of

Bud and Bill

of

The Palace

Delphos - - - - - - - - - Ohio

Greetings To York High School

From

THE COMMERCIAL BANK

DELPHOS, OHIO

Capital $100,000.00
Surplus 200,000.00

72 Years of Service

Savings Accounts - Checking Accounts - Safe Deposit Boxes

Complete Banking Services

Member

Federal Reserve System - - - Federal Deposit Insurance Corporation

This Annual Printed

— by —

The Delphos Printing And Publishing Company

Delphos - - - - - - - - - Ohio

Compliments of

Weger's

DRY GOODS — READY-TO-WEAR

DRAPERIES — WINDOW SHADES

Delphos - - - - - - - - - Ohio

Hotz & Hotz Restaurant

Delphos - - - - - - - - - Ohio

Lion Clothing

Fashions of the Hour

From Our

Well-Stocked Store

Delphos - - - - - - - - - Ohio

The Shoe Box

All Shoes X-Ray Fitted

Delphos - - - - - - - - - Ohio

M. B. Walter & Co.

Veos Porcelain Enamel Wall Tile - - Roofing - - Spouting - - Floor Covering - - Wall Boards - - Supplies - - Paint - - Tile Board

Lima, Ohio - - - Delphos, Ohio

Compliments of

K. & P. Market

Ohio City - - - - - - - Ohio

WORTMAN BROS. CO.

New Idea - - Allis Chalmers - - Dunham

Power Farming Equipment

Quonset Farm Buildings

Phone 22401 214-216 N. Market St.

VAN WERT - - - - - - - - - - - - - - OHIO

Harvey Albright

Bonded and Licensed

Dealer in Livestock

A Good Place to Buy and Sell

Elgin - - - - - - - - Ohio

Congratulations

Van Wert Book Store

Hal V. Hunt

Typewriters School Supplies

Van Wert - - - - - - - - Ohio

Compliments of

J. C. Penny Company

Van Wert - - - - - - - - Ohio

Thomas' Gift Shop

Typewriters - - - Adding Machines

Parker - Eversharp Pens

Fostoria Crystal - - - - Jewelry

104 West Main Street

Phone 2876

Van Wert - - - - - - - - Ohio

The Bonnewitz Co.

Van Wert Complete Department Store

For Nearly a Century

Van Wert - - - - - - - - Ohio

Gleason's Tobacco Store

Van Wert - - - - - - - - Ohio

Campbell Hardware, Inc.

Builders' Hardware
Minnesota Paint
Hoover Sweepers
Coleman Oil Burners
Woman's Friend Washer

Phone 21021 106 E. Main St.

Howard Otto

Van Wert - - - - - - - - Ohio

Compliments of

Morris 5 and 10

Merchandise of All Kinds

Van Wert - - - - - - - - Ohio

Compliments of

G. C. Murphy Co.

Van Wert - - - - - - - - Ohio

Frigid Locker Service

Merchants For

Frozen Foods

—— and ——

Amana Home Lockers

Van Wert - - - - - - - - Ohio

Compliments to Class

of 1949

Community Oil and Gas

120 North Market

Phone 3312

Van Wert - - - - - - - - Ohio

Compliments of

Your

Dry Cleaner

the

Presserette

Larry Matthys

Van Wert - - - - - - - - Ohio

Dull Lumber and Coal Co.

Where Quality-Service Meet

Builders' Supplies

Lumber - - - - Coal

N. Shannon St. - - Van Wert, Ohio

M. M. Good and Sons

Farm Seeds

Improved Hybrids

Van Wert - - - - - - - - Ohio

The Weiker Grain Co.

Van Wert, Ohio

Phone 2403

Grain

Seeds

Coal

Fertilizer

Red Brand Fence

Master Mix Feeds

O. J. Weiker, Jr., Mgr.

Congratulations

M. P. Jones

General Merchandising

Venedocia - - - - - - - Ohio

Central Garage

Earl Monroe, Prop.

Phone 29 - 2

Venedocia - - - - - Ohio

For Your Petroleum Needs

Call

LININGER AND SONS

Distributors of

Hi-Speed Products

VAN WERT - - - - - PHONE 2766 - - - - - OHIO

Sharks

Electrical and Plumbing Appliances and Installations and Repair

Spencerville - - - - - - - Ohio

Best Wishes to the Class of 1949

Henry C. Prior Insurance Agency

Insurance of All Kinds

684 South Washington St. Phone 20111

Van Wert - - - - - - - - Ohio

Compliments of

Krugh And Son Produce

Office Phone 9 Resident Phone 159

Ohio City - - - - - - - Ohio

Compliments of

Wanda Prior's Beauty Shop

684 South Washington St.

Phone 20111

Van Wert - - - - - - - - Ohio

Compliments

of

SHARP CANNING COMPANY

ROCKFORD - OHIO CITY - - - - - - - - - - - OHIO

Compliments of

M. R. Linton And Sons

Baugh's Fertilizer

Phone 109 F3

Ohio City - - - - - - - Ohio

Everley Welding Shop

Electric and Acetylene Welding

W. K. Everly

110 Frothingham Street

Van Wert - - - - - - - - Ohio

Vore-Knoll Funeral Home

419 South Washington St.

Van Wert, Ohio

Ambulance Service

Phone 2910

Goodsell Brothers, Inc.

Wallpaper and Paint

113 South Washington

Phone 2361

Van Wert - - - - - - - - Ohio

Compliments

of

GLOBE DAIRY

PHONE 3397

VAN WERT - - - - - - - - - - - - - - - - OHIO

Fryer's Pharmacy

Phone 144

Spencerville - - - - - - Ohio

Wurst Jeweler

Wedding Sets

Costume Jewelry

Watch Repairing

102 South Broadway

Spencerville - - - - - - Ohio

Shamrock Fruit Farm

Paul H. Calvin, Prop.

Apples - - Peaches - - Pears - - Plums - -

Cider

Phone 34703

Van Wert - - - - - - - Ohio

Compliments of

Ilo Mae Beauty Shop

Ohio City - - - - - - Ohio

Harter's Market

Home Killed Meats

and Sausages

Spencerville - - - - - - Ohio

Compliments of

Bud's Restaurant

Good Food - - - Short Orders

Mendon - - - - - - Ohio

E. E. BEVINGTON

LICENSED

Real Estate Broker

and

General Auctioneer

PHONE 38577

700 SPENCER STREET - - - - - - - - - - VAN WERT

Compliments of

H. and H. Restaurant

Van Wert - - - - - - - - Ohio

Balyeat's Coffee Shop

Young Fried Chicken

After the Games Meet at Balyeat's

Van Wert - - - - - - - - Ohio

STOLLER-WELLS

SALES AND SERVICE

International Truck

McComick Deering

TRACTOR AND FARM MACHINERY

PARTS AND SERVICE

PHONE - - - 22661

Van Wert - - - - - - - - Ohio

Youngpeter's Hatchery

Home of

Quality Chicks

Phone - - - -

Delphos - Sub. 3831

Spencerville - 516F2

Delphos - - - - - - - R. R. No. 1

Crescent Laundry And Dry Cleaning Co.

Modern Fur Storage

223 North Market Street

Van Wert - - - - - - - - Ohio

John Earl, Inc.

The Store of Tomorrow

Ladies' Ready-To-Wear

116 South Washington Street

Van Wert - - - - - - - - Ohio

Williman And Sons

Food Market

Van Wert - - - - - - - - Ohio

Compliments of

Don Smith

Author of the Book

"Peculiarities of the Presidents"

Van Wert - - - - - - - - Ohio

Crow's Market

Fruits and Vegetables

Phone 2554

Van Wert - - - - - - - - Ohio

Kesler's Grocery

Fancy Groceries

Meats and Birds-eye Frozen Foods

Phone 2716

Van Wert - - - - - - - - Ohio

CONGRATULATIONS

— from —

McCoy's Flowers

PHONE 3070

Van Wert - - - - - - - - Ohio

Compliments
of

BAGLEY COAL COMPANY

— and —

BAGLEY BUILDERS' SUPPLY

The Coal That Satisfies

GENERAL CONTRACTING

HEATING - - PLUMBING

VAN WERT - - - - - - - - - - - - - - - OHIO

Compliments of

Balyeat, The Clothier

Men's Furnishings

Van Wert - - - - - - - - Ohio

Elgin Grain Co.

Dealer in

Coal - - Grain - - Feeds and Seed

Phone Venedocia 78 - 2

Elgin - - - - - - - - Ohio

V. C. DAVIES

General Store

QUALITY GROCERIES

MEATS - - - - VEGETABLES

GUARANTEED MERCHANDISE

ELGIN - - - - - - - - - - - - - - - OHIO

Compliments of

Middle Point Equity Exchange

Middle Point - - - - - - - Ohio

Margaret Don

Strawn's Grocery

Fresh Meats and Vegetables

Phone 21

Jackie Lester

Middle Point - - - - - - - Ohio

J. A. Ringwald

Building Lumber Of All Kinds

PHONE 3-S ON 51

Middle Point - - - - - - - Ohio

Raabe Motor Sales

Ford Sales And Service

Delphos - - - - - - - - - Ohio

New Hardware

and

Appliance Store

MAYTAG DUO THERM

FRIGIDAIRE MYERS PUMPS

Pittsburgh Paints

Charles E. Knittle

Wilbur T. Etzler

Middle Point - - - - - - - Ohio

Crawford Garage

Plymouth - - DeSoto

Sales and Service

Middle Point - - - - - - - Ohio

Compliments of

The Middle Point Locker Co-operative

Middle Point - - - - - - - Ohio

Underwood Music House

Everything in Music

Music in Everything

Van Wert - - - - - - - - Ohio

Compliments of

Landeck Store

Landeck - - - - - - - - Ohio

The Best Brothers' Garage

Complete Automobile Service

Main 1424

Delphos - - - - - - - - - Ohio

Compliments of

McGinnis Motor Sales

Middle Point - - - - - - - Ohio

Croft Service Station

Mobilgas and Oil

Willard Batteries - - Goodrich Tires

and Mechanical Service

Phone - - 36

Spencerville - - - - - - - Ohio

The High School Hangout

Meet Your Friends At

The Chat and Chew Restaurant

Spencerville - - - - - - - Ohio

Evan's and Son's Marathon Station

Gas - -Oil and Accessories

Greasing and Washing

Farm Delivery

Phone 122 J

Spencerville - - - - - - - Ohio

Nolan Clothing and Shoes

Wolverine Shoes Adam Hats

Spencerville - - - - - - - Ohio

Mendon Service Co.

The Farmers One Stop Store

John Deere Equipment

—— and ——

Repairs

Water Systems and Plumbing Fixtures

Grinding and Mixing

Purina Chows - - Baby Chix

DeLaval Milkers and Universal

Appliances

Mendon - - - - - - - Ohio

Drake Implement Store

A. C. Implements

Pontiac Cars

Phone 45 F - 3

Mendon - - - - - - - - - Ohio

D. M. Brubaker and Son

Roofing - - Siding - - Plumbing

Petro Heating Systems

Dealers in Burd Pumps

Phone 33

Ohio City - - - - - - - Ohio

Kline's Bakery Shop

All Kinds of Pastries

Ohio City - - - - - - - Ohio

Spitler's

Philco Radios - Refrigerators

Ohio City - - - - - - - Ohio

To The Class Of "49"

Ohio City Hardware

Ohio City - - - - - - - Ohio

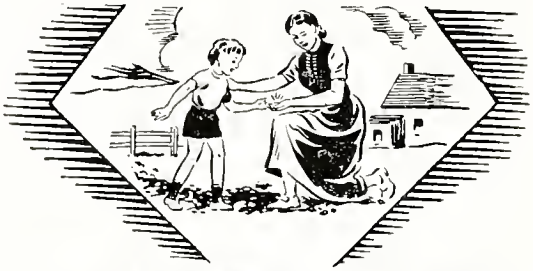

LITTLE KNOWN FACTS ABOUT

DIAMONDS

ONE day the small son of a poor farmer in South Africa was playing with a pile of stones near his farmhouse. One of the stones caught his mother's eye. She showed it to a neighbor who bought it for a small sum. Later the stone passed into the hands of a man who knew it for a precious diamond . . . and thus were discovered the great African Diamond Mines.

IF YOU DON'T KNOW DIAMONDS — KNOW YOUR JEWELER

LADD'S

AGRICO

The Nation's Leading Fertilizers

PAUL ZIRKLE and SONS

PHONE 80—1—2

VENEDOCIA - - - - - - - - - - - - - - - - OHIO

WORTMAN MOTOR SALES

Studebaker Cars and Trucks

224 NORTH MARKET STREET

VAN WERT - - - - - - - - - - - - - - - - OHIO

Compliments of

Gardner Lumber Company

PHONE - - 1

Ohio City - - - - - - - Ohio

L. Z. Morris, Distributor

GULF OIL PRODUCTS
GASOLINE
FUEL OIL
TIRES
BATTERIES
ACCESSORIES

Van Wert - - - - - - - - Ohio

Compliments
of

D. A. HIGH and SON

Dealers of All Kinds of Livestock

UNION STOCK YARDS

OHIO CITY
PHONE 50

WILLSHIRE
PHONE 95

FROM ALL OF US TO
ALL OF YOU

"Best Wishes"

Beach's Grocery

Ohio City - - - - - - - Ohio

Compliments of

Jack and Jill Kiddie Shop

Delphos - - - - - - - - - Ohio

Main 1781 201 South Clay St.

Horine Lumber Company

Paint and Building Materials

Delphos - - - - - - - - - Ohio

Compliments of

Fred Minzing and Son

Manufacturers of
Building Brick - - Drain Tile
and
Hollow Building Tile
Phone Main 1592

Delphos - - - - - - - - - Ohio

Dr. E. B. Ledyard

Veterinarian

Phone 136

Ohio City - - - - - - - Ohio

Compliments of

Beaupre Brothers, Inc.

HEADQUARTERS FOR USED CARS
WE BUY—SELL—TRADE

Phone 2081 120 N. Cherry St.

Van Wert - - - - - - - - Ohio

Midway Inn

Standard Service

Hamburgers

French Fries Soft Drinks

Home Cooked Foods

Elmer and Evalyn Holdren, Prop.

Phone 270B - - - - - - Rockford

Boyer and Sons

Massey-Harris and Oliver

Farm Equipment

Sherwin-Williams Paints

Phone Main 27

Spencerville - - - - - - - Ohio

Wright's Bakery

Robert Hasting, Prop

Phone 153

Spencerville - - - - - - - Ohio

Compliments of

Leis Home Freeze

Quality Ice Cream

Manufactured by

Floyd and Elsie Bauer

134 South Broadway St.

Spencerville - - - - - - - Ohio

Jean's Beauty Shop

PHONE VENEDOCIA 79 - 3

Elgin - - - - - - - - Ohio

Elgin Garage

Clarence Hirn

Sinclair Gas and Penn. Oil

Willard Batteries - - - Goodyear Tires

General Overhaul

Elgin - - - - - - - - Ohio

Compliments of

Ben and Jim Sandwich Shop

Spencerville - - - - - - - Ohio

Compliments of

C. B. Miller and Sons

Spencerville - - - - - - - Ohio

Mowrey's Hardware

General Hardware

Speed Queen Washers and Ironers

Silent Sioux Oil Heaters

Electrical Supplies and Gift Wares

664 Jennings Road

Van Wert - - - - - - - - Ohio

The Motor Inn

Junction 33-127

Mercer - - - - - - - - - Ohio

Compliments of

G. E. Graham

Good Place to Trade

Elgin - - - - - - - - Ohio

Compliments of

Converse Grain Company

Converse - - - - - - - - Ohio

Sam Hiller's Service Station

Tires—Tubes—Batteries

507 Jennings Road

Van Wert - - - - - - - - Ohio

Dainty Pastry

Phone 3119

Van Wert - - - - - - - - Ohio

The Agler Studio

Donald S. White

Modern Portraiture

Van Wert - - - - - - - - Ohio

Griswold's
Jack and Jill Shop

Van Wert - - - - - - - - Ohio

Compliments of

Kiggin's Camera Supply

137 E. Main St.

Van Wert - - - - - - - - Ohio

Jonestown Grain Co.

—— Dealers in ——

Grain and Seed

Complete Line of

Tuxedo and Arcady Feeds

Tokio - - - - - - - - - Ohio

C. R. Case Tractor Sales

Dearborn
Farm Equipment

DEARBORN IMPLEMENTS

FORD TRACTOR

Van Wert - - - - - - - - Ohio

R. E. Miller and Sons, Inc.

John Deere - - New Idea

— and —

New Holland

Spencerville
Phone 14

Van Wert
Phone 2503

Compliments of

Gamble - Alspaugh Funeral Service

Ambulance Service

316 South Washington St.

Phone 20421

Van Wert - - - - - - - - Ohio

Van Wert Shoe Shine Parlor

Teddy Mestrakes

Van Wert - - - - - - - - Ohio

Ireland Sales and Service

1003 West Main Street

Chrysler and Plymouth Dealer

Complete Repair and Paint Shop

Van Wert - - - - - - - - Ohio

George L. Moore Insurance Agency

Loans - Real Estate and Insurance

MAIN STREET

Ohio City - - - - - - - Ohio

Compliments of

Eisenhauer Manufacturing Company

Van Wert - - - - - - - - Ohio

Compliments of

The Gunsett Company

Hardware

Electrical Supplies

142-144 E. Main St. - Van Wert, Ohio

Compliments of

Merit Shoe Store

Van Wert - - - - - - - - Ohio

Compliments of

NATIONAL SEAL CO.

VAN WERT - - - - - - - - - - - - - - - - OHIO

If You Want to Sell Your Farm,

SEE A REALTOR

If You Want to Buy a Farm,

SEE A REALTOR

For better service in buying and selling farms and city properties

SEE A REALTOR

CARL L. CROOKS, Realtor

Russel Dibert and Son

Minneapolis-Moline

Sales and Services

Implements

Bolen Huskey Garden Tractors

and Equipment

Baker Impact Feed Mills

Ohio City - - - - - - - Ohio

Compliments of

Zeiglers'

Oliver

Cost Reducing Farm Equipment

Van Wert - - - - - - - - Ohio

New Hotel Marsh

Dining Room

Good Food

Catering to Banquets
and Parties

Van Wert - - - - - - - - Ohio

Krugh Stock Yard

Dealers in

Livestock

PHONE 141

Ohio City - - - - - - - Ohio

Compliments of

Winebergh's

Ladies' Apparel

Marsh Hotel Bldg. - - Van Wert, O.

U. S. Sporting Goods Co.

Complete Athletic
Outfitters

Van Wert - - - - - - - - Ohio

Compliments of

Van Wert Hatcheries

A Maternity Ward
Baby Chicks

Route 4 - - - - - - - Phone 3395

Metzner's Store

30 Years of Service

Tokio - - - - - - - - - Ohio

HARTER AND SON

Funeral Home

DAY AND NIGHT AMBULANCE SERVICE

PHONE—MAIN 1412 - - - - - - - - - - 209 W. THIRD ST.

DELPHOS - - - - - - - - - - - - - - - - OHIO

MORGAN'S GROCERY

Staple and Fancy Groceries

Fruit

CALL US - - - WE HAVE IT

PHONE 13

GLENN - - - - - - - - - - - - - - - - TOM

Gribler Dairy

Good Luck

—— and ——

Good Wishes

WE NEED YOUR MILK

Van Wert - - - - - - - - Ohio

King's Food Center

Quality Meats and Food

South Shannon Street - Van Wert, Ohio

Compliments of

Barson Auto Parts

Van Wert - - - - - - - - Ohio

Western Ohio Bottling Company

Drink Nite Club Orange

Van Wert - - - - - - - - Ohio

Rexall Drug Store

Hines and Sons

Van Wert - - - - - - - - Ohio

E. T. Coil

Coil's Corner

Spencerville - - - - - - - Ohio

Learned's Foodlane

Stop and Shop

Where it is Easy to Park

1145 West Main Street

Van Wert - - - - - - - - Ohio

Ditto's Self-Service Grocery

Groceries - Meats and Vegetables

634 North Washington Street

Van Wert - - - - - - - - Ohio

Van Wert Memorial Works

South Shannon Street

Van Wert - - - - - - - - Ohio

Frank J. Kaduk

Your Friendly Mobilgas Dealer

620 East Main St. Phone 22851

Van Wert - - - - - - - - Ohio

Moving Contractors

IF YOU WANT YOUR HOUSE MOVED

—— See ——

JACKSON BROTHERS

Bulldozing - - - - Excavating

CARL JACKSON
PHONE—2696

ALLEN JACKSON
PHONE 38114

VAN WERT - - - - - - - - - - - - - - - - - - OHIO

Blossom Electric and Appliances

Electrical Appliances
——— and ———
Wiring Supplies

Ohio City - - - - - - - Ohio

Compliments of

Ohio City Locker Service

Ohio City - - - - - - - Ohio

Blue's Lunch

Burger in Basket

Short Orders

Fountain Service

Ohio City - - - - - - - Ohio

Best Wishes for Success

Sheehan Motor Sales

331 Main St. - - Ohio City
——— and ———
225 N. Washington St. - - Van Wert

Phone 17

Kaiser Frazer

William Price

Shell Gas and Oil

Ohio City - - - - - - - Ohio

Kirkland Furniture and Appliance

General Electric Appliances

Quality Furniture

Quaker Oil Burners

Domestic and Commercial

Refrigeration

Sales and Service

Phone 15 - - - - - - Ohio City

Compliments of

Van Wert Popcorn and Peanut Shop

Home Guard's Building

Van Wert - - - - - - - - Ohio

Compliments of

Van Wert Bootery

Compliments of

St. Marys Packing Company

Congratulations

Senior Class - Good Luck

Van Wert - - - - - - - - Ohio

Compliments

of

THE KENNEDY MANUFACTURING COMPANY

VAN WERT, OHIO

So Easy - - -

To cook Foods automatically the Kalamazoo Way

This beautiful Kalamazoo Electric Range starts, regulates, turns off—Automatically! It will cook perfect meals while you shop, sew, visit! 40 inches wide - 7 heat speeds - 2 storage drawers.

Kalamazoo Sales and Service

229 N. Washington St. - - - - Van Wert,

Old Trapper: "Now son, what'd you say would be the best way to catch a rabbit?"
Tenderfoot: "That's easy. Just hide in a bush and make a noise like a carrot"

First Class: "And what animal is satisfied with the least nourishment?"
Second Class: "The moth. He eats nothing but holes."

Grandpa: "Sure miss the cuspidor now that it's gone.
Grandma: "Yuh, missed it before—that's why its' gone."

"Say, What was the name of the fellah who used to make his living sticking his right arm down a lion's throat?"
"Forgot his real name. Now they call him lefty."

First Farmer: "What was that loud explosion I just heard?"
Second Farmer: "Well I bought some chicken feed the other day called 'lay or bust', and that dad blamed rooster got into it."

Simpkim: "So the king touched my great granfather on the head with his hand and made him a Duke. Can you match that one?"
Smitty: "Well now, an Indian chief once touched my grandfather on the head with a tomahawk. Made him an angel. How's that?"

Landlady: "A professor who invented an explosive once occupied this room."
New Roomer: "Are those spot on the wall from one of his inventions?"
Landlady: "No, that's the professor."

If only some method could be devised,
So my bank account could be sanforized.

Mirror. Mirror on the floor
You'll reflect my face no more.

Wisdom rides astride disaster,
Nails don't hold so well in plaster.

Time is a paragraph, life is a sort sentence,
And death is the period.

Lies are like revolvers,
Always backfiring at the wrong time.

"Excuse me, but we can't hear a word," protested a theater patron annoyed by the conversation of a couple in the row behind.
"Well" snapped the woman member of the disturbing pair, "What we're talking about is none of your business."

A stethoscope is a spy-glass for looking into people's chests with your ears.

A grass widow is the wife of a dead vegetarian.

Good resolutions are like babies.
They should be carried out immediately.

T. Powell Jones

Distributor Shell Products

Wayne and Jackson

Phone 2456

Van Wert - - - - - - - - Ohio

Wait For Watkins

It Pays

Watkins Products

—— and ——

Custom Rug Weaving

Mr. and Mrs. M. E. Rigdon

Phone 3—2—1

Venedocia - - - - - - - - Ohio

My wife reads the ads
Decides to buy
Advertising pays
And so do I.

Father: "You hammer nails like lightning."
Son: "You mean I'm really fast?"
Father: "No. You seldom strike in the same place."

"I want your explanation and I want the truth."
"Well, you can't have both."

"Miss your train sir?" (to disgruntled and winded passenger).
"No, I didn't like its looks so I chased it out of the station."

Plump pedestrian (prodded by car bumper): "Couldn't you have gone around me?"

Driver: "Might have. Wasn't sure I had enough gas left."

Traffic Officer: "When I saw you come around the corner, I said to myself, '45 at least.' "

Woman Driver: "Well you're wrong. This hat just makes me look old."

Life is a grindstone and whether it grinds a man down or polishes him up depends on the stuff he's made of.
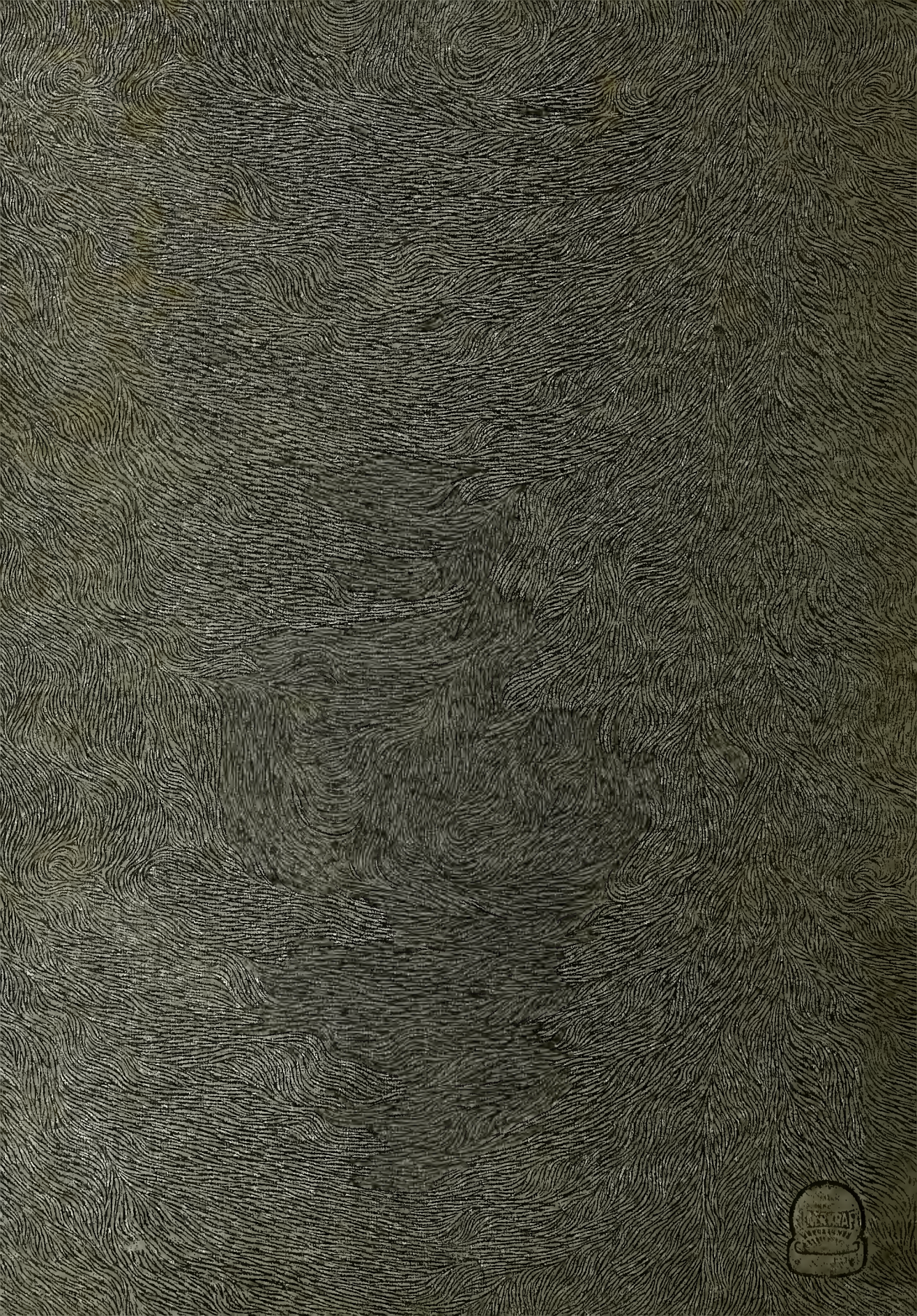
Touché